



غودلك أتش آر سولوشن الخاصة المحدودة  
Goodluck H.R. Solutions Pvt. Ltd  
— Matching Talent with Opportunity —





Name of the Company

**Goodluck HR Solutions Pvt. Ltd.**

Registration Authority

Ministry of Industry & Commerce  
Office of the Company Registrar  
**Company Registration No: 377914/082/083**

Ministry of Labour & Transport Management  
Department of Foreign Employment  
**License No:1816 /082/083**

Ministry of Finance  
Department of Internal Revenue

Member

Nepal Association of Foreign Employment Agencies

Chairman

**Mr. Raja Prasad Sah**

Managing Director

**Mr. Phiroj Nadaph**

Director

**Mr. Harka Bahadur Thapa**

Capital Structures

Authorized- 20 Million Nepalese Rupees  
Paid-Up- 15 Million Nepalese Rupees  
Issued- 15 Million Nepalese Rupees

Official Banks

Prime Bank Ltd.

Working Experiences

Comprehensive background in Implementing and accomplishing Company's mission by working at extensive level in senior management capacity for years in the national and international organizations & overseas employment business fields.

Mailing Address

Sinamangal-9, Kathmandu,  
Nepal Tel.: +977 (01) 5929179  
E-mail: [hr@goodluckhr.com](mailto:hr@goodluckhr.com)  
URL: <https://goodluckhr.com/>





# License & Certificate

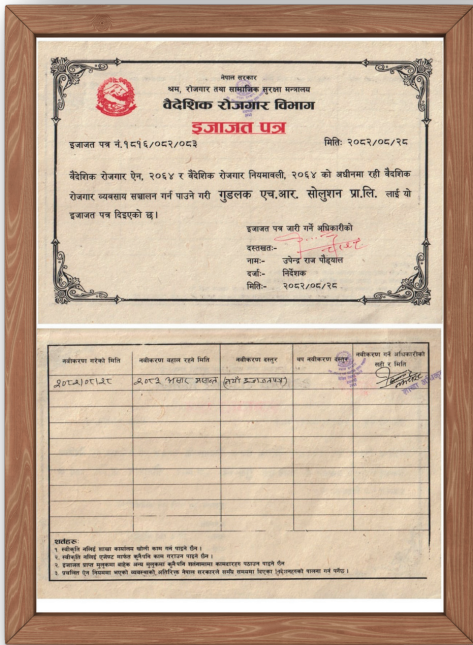

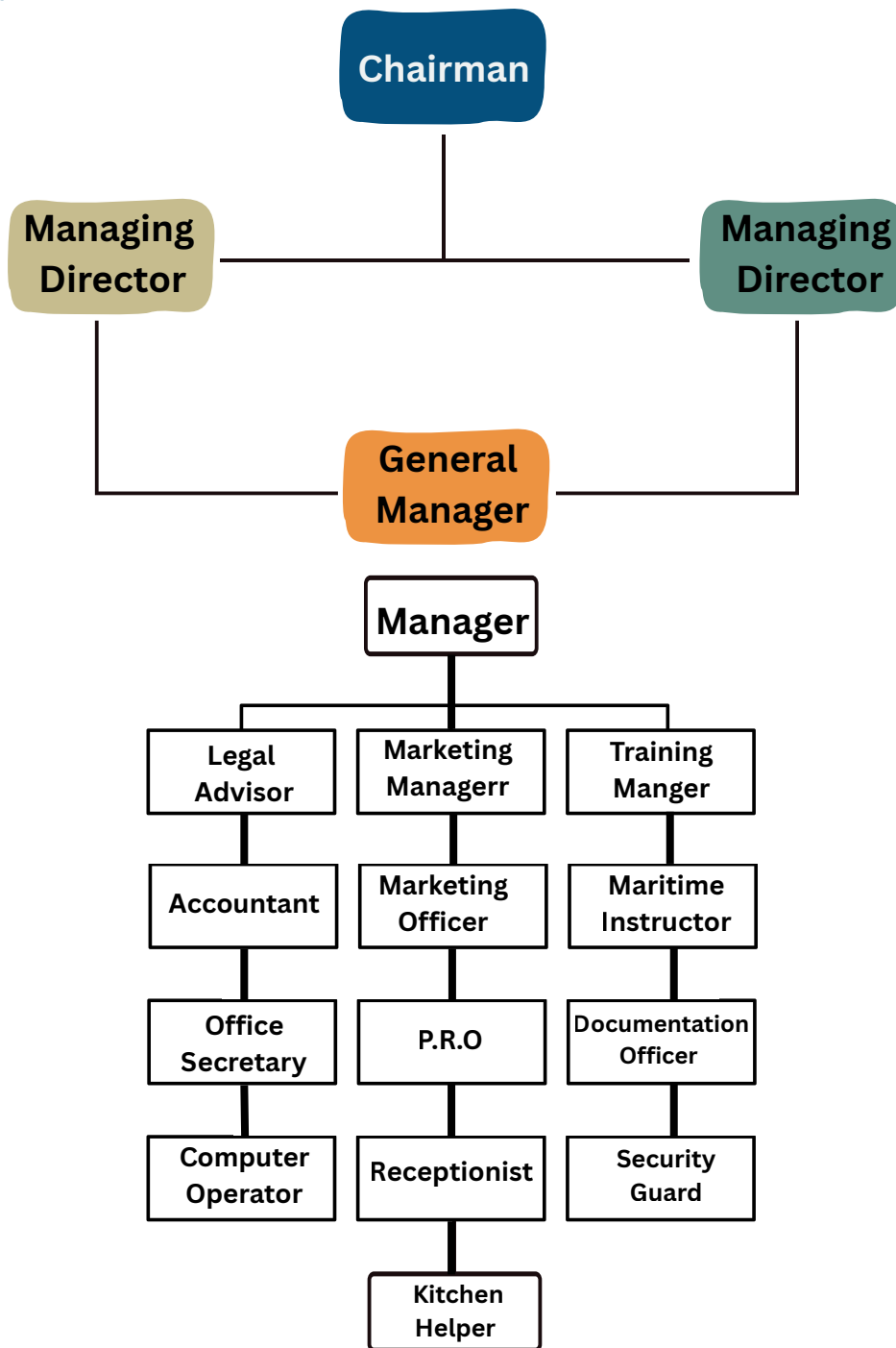



**Goodluck H.R. Solution** aspires to be the partner of choice and a leading provider of professional manpower services. Our mission is to create sustainable employment solutions that deliver the right talent to the right organizations—benefiting both our clients and our workforce.

To realize this vision, we operate with a clear strategy supported by strong resources and a comprehensive understanding of the end-to-end recruitment process. Our experienced and well-trained team manages every stage of manpower mobilization, including sourcing, screening, documentation, compliance, and final placement, with precision and accountability.

We are committed to empowering our employees through continuous professional development, while leveraging commerce and information technology to maintain a strong competitive edge in service delivery. By accelerating the development of high-quality work environments and continuously refining our internal processes, we enhance productivity, reliability, and speed.

Additionally, we focus on training and upskilling candidates to meet our clients' evolving manpower requirements—ensuring long-term performance, adaptability, and mutual growth.





## Category We Supply

- Security / Arm Guard / Maritime Security Officer
- Supermarket
- Garments & Textile
- Official Personnel Management Group
- Building Structure Maintenance & Construction Group
- Vehicle / Heavy Equipments Operator,
- Auto Mechanic & Maintenance.
- Information Technology.
- Engineering.
- Hospitality.



## Our Valuable Clients



## Our Clients Location





<b>Location :</b>	Southern Asia, between China and India
<b>Geographic coordinates:</b>	28° N, 84° E
<b>Map references:</b>	Asia
<b>Area:</b>	Total : 147,181 Sq Km Land : 143,181 Sq Km Water: 4,000 Sq Km
<b>Area comparative:</b>	Slightly larger than Arkansas
<b>Land boundaries:</b>	Total : 2,929 km border countries: China 1,236 km , India 1,690 km
<b>Coastline:</b>	0 km (land locked)
<b>Maritime claims :</b>	None (land locked)
<b>Climate:</b>	Varies from cool summers and severe winters in north to subtropical summers and mild winters in south
<b>Terrain:</b>	Terai or flat river plain of the Ganges in south , central hill region, rugged Himalayas in north
<b>Elevation extremes:</b>	Lowest point: Kechana Kalan 70 m high est point: Mount Everest 8,850 m
<b>Natural resources:</b>	Quartz, water, timber, hydropower, scenic beauty, small deposits of lignite,copper,cobalt ,iron ore
<b>Land use:</b>	Arable land : 21.68%, permanent crops : 0.64%, other: 77.68% (2001)
<b>Irrigated land:</b>	11,350 sq km (1998 est.)
<b>Natural hazards:</b>	Severe thunderstorms, flooding , landslides, drought , and famine depending on the timing , intensity, and duration of the summer monsoons
<b>Environment :</b>	Deforestation (overuse of wood for fuel and lack of alternatives)
<b>Current issues:</b>	Contaminated water (with human and animal wastes, agricultural runoff and industrial effluents); wildlife conservation; vehicular emissions.
<b>Environment-party to:</b>	Bio-diversity, Climate Change, Desertification , Endangered Species, Hazardous Wastes, Law of the sea, Ozone Layer Protection .
<b>International agreements:</b>	Tropical Timber 83, Tropical Timber 94, Wetlands signed , but not ratified: Marine Life Conservation .
<b>Geography Note:</b>	Land locked; strategic location between China and India; contains eight of world's 10 highest peaks, including Mount Everest (the world's tallest) on the border with China





غولك أفس آر سولوشن الخاصة المحدودة

**Goodluck H.R. Solutions Pvt. Ltd**

— *Matching Talent with Opportunity* —



**Sinamangal-9, Kathmandu, Nepal**



**[www.goodluckhr.com](http://www.goodluckhr.com)**



**+977-(01) 5929179**



**[info@goodluckhr.com](mailto:info@goodluckhr.com)**



**[www.goodluckhr.com](http://www.goodluckhr.com)**



**+977-(01) 5929179**